

Animal challenge: Which would you choose?



You are an Anglo-Saxon settler. The three most important Anglo-Saxon farm animals are cattle, pigs and sheep.

You can only choose a breeding pairing of **one** of these animals to begin your farm. Which one would you choose and why?

Cattle

They can pull ploughs for farming crops. They give milk for drinking and for butter and cheese. They can be turned into meat and leather. The fehu rune means cattle but also wealth: cattle were highly valued.

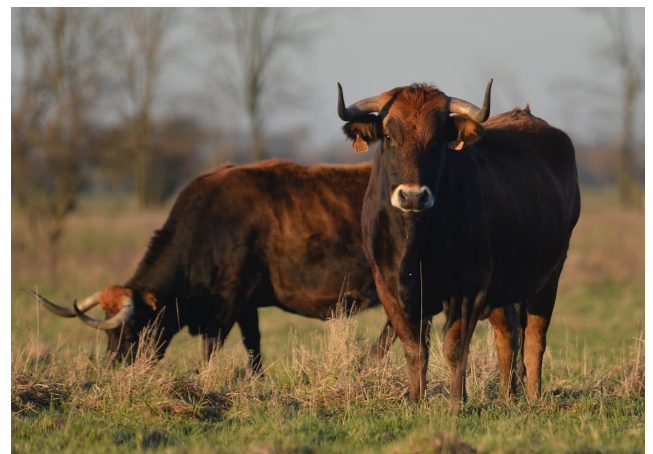

Sheep

They give wool for clothing. Their milk can be drunk and turned into butter and cheese. They can be turned into meat and leather.



Pigs

They have lots of babies. They eat pretty much anything. They grow quickly and can be turned into meat and leather.

